

SIX  
SWITH  
INSEA

Ellie

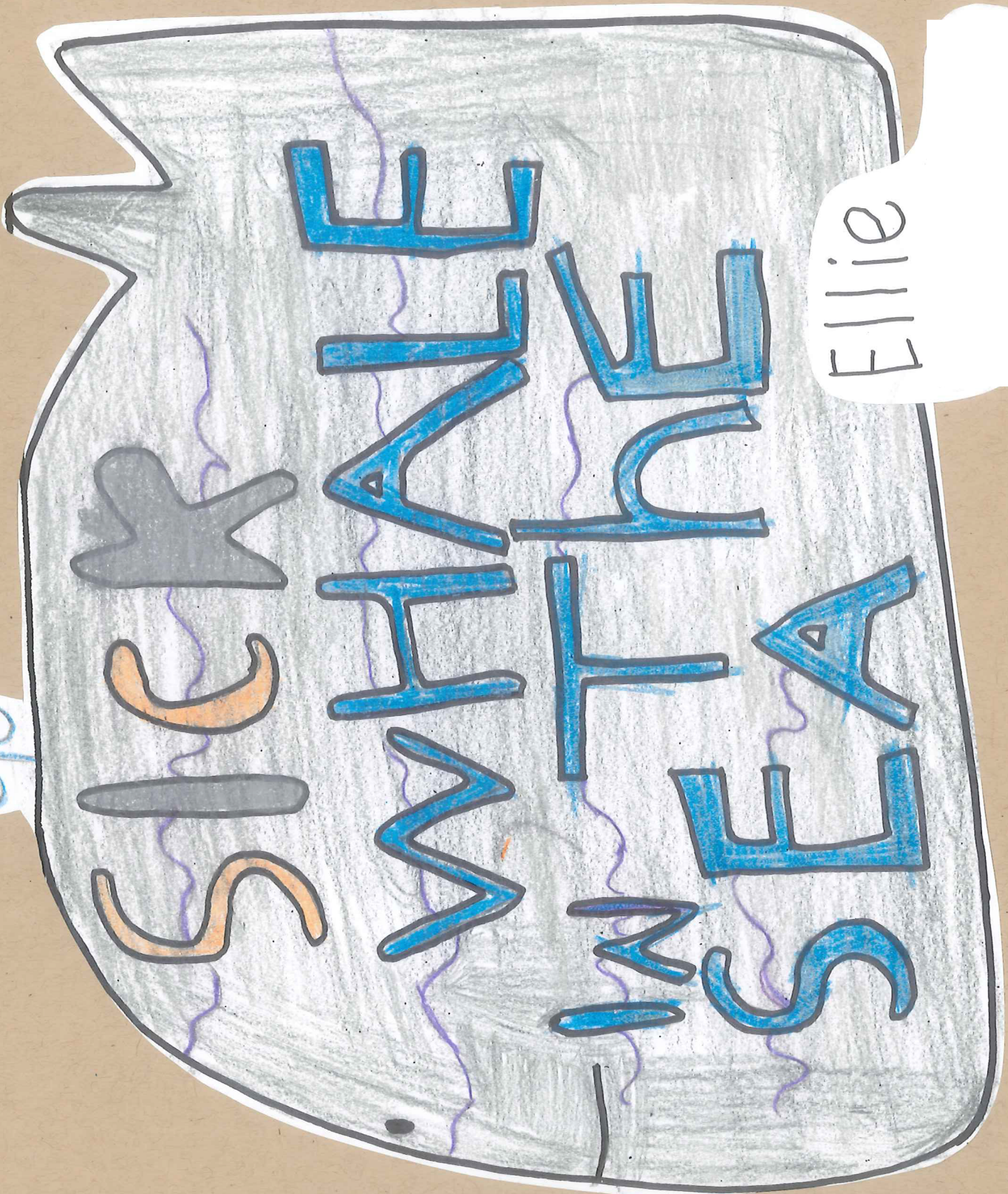







+his

book is

dedicated

to Mom

and dad.



SICK  
SWITH  
INSEA

Ellie





1 2 3 4 5

w	h	d	l	e
---	---	---	---	---

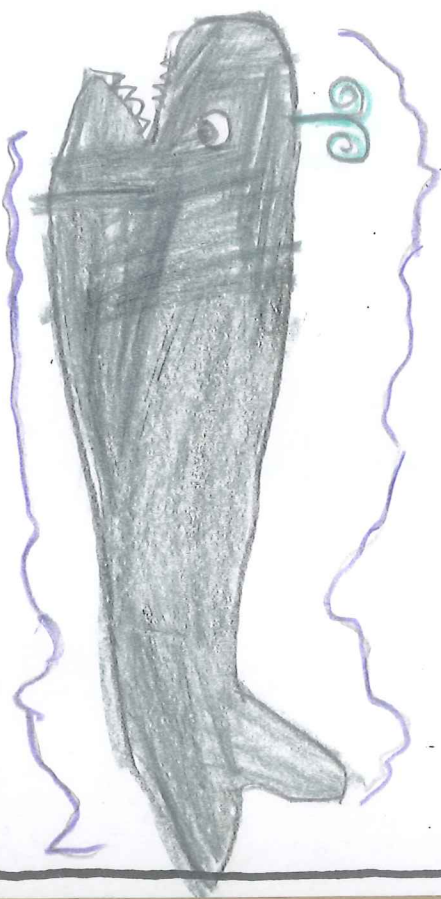



Once upon a time there was a whale that

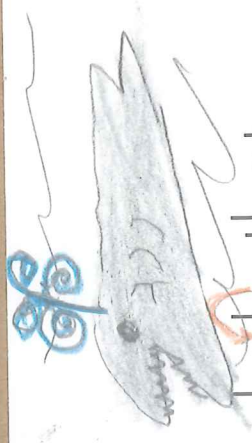

sprayed gray water. The whale was very,



very tired. He was the whale that would

never wake up.



# Story Setting





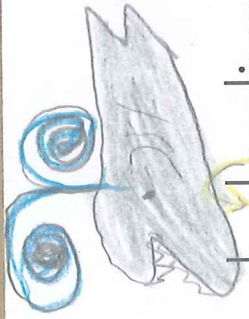

The whale lived in the ocean. The ocean

water was blue and deep. There were blue

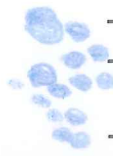

bubbles on the top of the water. The green



coral was growing in the water. There were



some little spots on the coral.









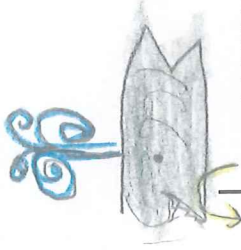

4 One day, the whale was having a very bad

day because she was coughing a lot and

sneezing a lot, too. When she sneezed she

sprayed water out of her blowhole. She felt

very icky.







She tried drinking water but that did not work.



She still felt terrible. The whale tried taking

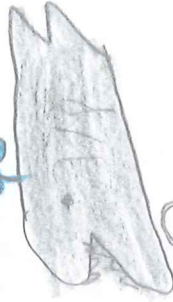

medicine. It just made the whale feel really tired.



She tried a warm bowl of fish soup. The whale still

didn't feel better.



She decided to take a long nap in the seaweed.

She slept for a whole day! When she woke up

she felt much better and she swam to the top of



the sea. She did a flip in the air! Then the whale



swam around in happy circles.



THE END







# ALL ABOUT THE AUTHOR



My name is Ellie

I am in kindergarten

en



The name of the people who live at my house are Erin Bruce andrey. Two animals I really like dogs and dolphins. My favorite color is turquoise. The name of my school is



# ALL ABOUT THE AUTHOR

Odyssey. A place I like

to go on vacation is

Florida.



please  
look  
at my first  
drafts and  
plans 



name → Ellie

with  
skin  
+ skin

theA  
eat  
BRAN

theA  
NEED   
NOO  
APIS

medlwms  

theA  
fink  
fink  
fom  
APIS

theA  
fiki 

theA  
big  
URBAN  
BRAN

WEB



Once Upon a  
time thunder

was a whale  
that sprang  
gray water.

The whale  
was

warred tired.

There was  
that wood

never  
wake up.



# Story setting

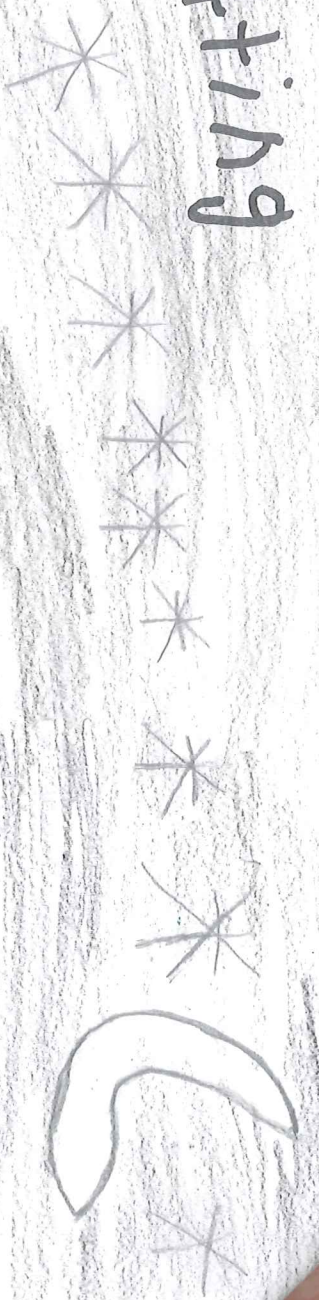



ceiling  
wall

limb line  
floor

3

on the top of  
the wall. The

green coral was  
growing in the water.

There was a little spots



ceiling

midline

floor

on the cord.

4



+ o p ↑

+ o p ↑

6

One day the

whole was

having a nice

bad day bus

she was cau-

ting about and

smiling about to

win she



sned she

spred waur

out w her

blo hal she

Fell waire ike.

she tried <sup>drinking</sup> waur

But that did not

wreck she



still felt larrud.

The whole tried

taking medsin

it just mad the

whole feel like

tind. she tried a

worm of uv

fish' soup. The wh-



one still didn't

feel better. she decided

to take a

long nap in the

sewer. she slept

for a whole day!

when she woke up

she felt much

h bedr . and she  
swam to the to-  
g. ur the see.  
she did a  
flip in the air.  
Then the whale  
swam around in  
happy skips. the